

CFRT

CAPE FEAR REGIONAL THEATRE

GREAT
STORIES
TOLD HERE

est. 1962

ROALD
DAHL'S

CHARLIE

AND THE CHOCOLATE FACTORY

THE NEW MUSICAL

WITH GRATITUDE TO OUR SEASON SPONSORS:

WE WILMINGTON-CLIMBERLAND
ARE ARTS COUNCIL

SHUBERT
FOUNDATION INC.



North
Carolina
Arts
Project



AR
ADDISON RIDGE



CITYVIEW



CHARLIE & THE CHOCOLATE FACTORY is brought to you by:



ERA Strother
REAL ESTATE



**BUILDING RELATIONSHIPS
ONE HOME AT A TIME**

www.annmarirealty.com

Annmarie Realty



**BROWN & ASSOCIATES
INVESTMENT SERVICES, INC.**

1005 Hay Street • Suite 100
Fayetteville • North Carolina 28305 (910) 485-2672

“Partners in Your Financial Future”

BRUCE T. BROWN KAREN BROWN TISDALE

www.browncandassociatesis.com

Securities offered through Osaic Wealth, Inc. member FINRA/SIPC. Osaic Wealth is separately owned and other entities and/or marketing names, products or services referenced here are independent of Osaic Wealth.

TRANSFORMING
YOUR SPACE BEGINS AT OUR PLACE.
THERE ARE A MILLION AND ONE
POSSIBILITIES
TO POWER YOUR BUSINESS VISIBILITY.
**MAKE YOUR
STATEMENT.**

Visit Us at Our New Location
700 RAMSEY STREET
910-678-8111

FASTSIGNS®

Welcome to Fayetteville and Fort Liberty!
Find out what's going on in your new Hometown!

UP & COMING WEEKLY EST. 1996
"Fayetteville, Fort Liberty and Cumberland County's Community Newspaper"
Proven advertising & marketing solutions | 910.484.6200



We are the music makers and the dreamers of dreams

Subscribe **FREE** online at www.upandcomingweekly.com 

CHARLIE & THE CHOCOLATE FACTORY is brought to you by:



We are honored
to help produce
this *sweet* show!

LAUREN & DAVID ALLRED



Call

910.483.8194



Email

info@parksbuilding.com



Fayetteville

1001 S Reilly Road
Fayetteville, NC
28314



The Sweet Palette
CREATIVE CUPCAKES & MORE

TheSweetPalette.com

Make Valentine's Special with Treats
from the Sweetest Spot DownTown!

CUPCAKES • CHEESECAKES • MACARONS • CAKE BITES



101 Person St | Fayetteville, NC | 910.489.7342

FOR THE SWEETEST OFFICE TECHNOLOGY AND SOLUTIONS

—  — **SYSTEL®** —
HAS THE GOLDEN TICKET

SYSTELOA.COM • 800.849.5900

RICOH



KONICA MINOLTA



Mimaki



Lexmark

Callahan & Rice

INSURANCE GROUP INC.

129 Franklin Street
Fayetteville, NC | 28301
910.484.6171 | callahanrice.com

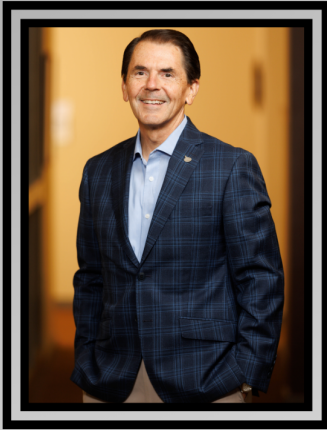

Mark Rice
CEO/President



Landon Bentham
Dir. of Sales & Marketing

Callahan & Rice has been and will remain a locally based insurance company all while offering clients a modern experience when it comes to their insurance needs. Reach out today and experience our top-rated insurance services for yourself!

Home * Auto * Life * Business * Benefits



Callahan & Rice Insurance Group Inc
129 Franklin St, Fayetteville, NC
5.0
271 reviews



Callahan & Rice Insurance Group provides amazing customer service and is always ready to help you meet your needs in a quick and professional manner! Their staff and leadership have professional ethics and work hard to ensure your needs are met. I highly recommend them.

Bianca G.



Erie
Insurance®

Partnering with Erie Insurance Group since 1992



TIMOTHY D. EDWARDS

ATTORNEY AT LAW

A REPUTATION FOR RESULTS

"Aggressive and Compassionate Divorce and Family Law Firm serving Fayetteville, NC."



blackwellandedwards.com
910.483.5176

Securities and Advisory Services
Offered Through Geneos Wealth
Management, Inc.
Member FINRA SIPC

Nobles Pound

Financial Planning

Identify choices, Discuss options, Execute decisions

Eric Nobles, CFP

President

We are proud to support CFRT!

1315 Fort Bragg Rd.
Fayetteville, NC 28305

(910) 323-9195 x 104
(888) 840-6630 (toll free)
(910) 323-8700 (fax)

eric@npfp.com

Adam, Brad, Mark & Daniel Hurley



HURLEY
INSURANCE GROUP
SINCE 1986

AUTO | HOME | BUSINESS | LIFE

**WE ARE AN INDEPENDENT AGENCY REPRESENTING
MULTIPLE COMPANIES TO PROVIDE THE COVERAGE
YOU NEED AT AN AFFORDABLE PRICE!**

Fayetteville

134 North McPherson Church Road
(Across from Schlotsky's Deli)
Phone: 910-868-3500

Fayetteville

1653 Owen Drive
(Across from Cape Fear Valley Hospital)
Phone: 910-221-3500

Hope Mills Office

3109 North Main Street Suite 101
(Across from Lowe's)
Phone: 910-425-5900

SCAN TO VISIT OUR WEBSITE!



HURLEYINSURANCEGROUP.COM



U-MOVE



Serving the Fayetteville/Fort Liberty/Surrounding Areas
We are Experts in Military PPM's...Let us take the stress off your MOVE!

930 Brighton Rd
Fayetteville, NC 28314
(910) 302-8794



**Thinking about
where to get a drink
after the show?**

... HAYMOUNT...

TRUCK STOP

**Haymount Truck Stop is the place to be for
food and drinks before and after the show.
Come try our limited-time cocktail themed
around tonight's CFRT performance.**



MARY CATHERINE BURKE
Artistic Director



ELLA WRENN
Managing Director

ALONG WITH

Annmari Gay, Brown & Associates Investment Services, Inc., FASTSIGNS of Fayetteville, Kidsville News,
Lauren and David Allred, Parks Building Solutions, The Sweet Palette, & Systel Business Equipment

PRESENTS

ROALD DAHL'S

CHARLIE & THE CHOCOLATE FACTORY

Book By
DAVID GREIG

Music By
MARC SHAIMAN

Lyrics By
SCOTT WHITTMAN
MARC SHAIMAN

Based On The Novel By ROALD DAHL

Songs from the Motion Picture By LESLIE BRICUSSE & ANTHONY NEWLEY

Orchestrations By
DOUG BESTERMAN

Arrangements By
MARC SHAIMAN

Produced in th West End and on Broadway By
Warner Bros. Theatre Ventures
Langley Park Productions
Neal Street Productions

Scenic & Props Designer
JENNA SNYDER

Lighting Designer
ANDREW GARVIS

Costume Designer
JIMMY JOHANSMEYER

Sound Designer
PATRICK JOHN KIERNAN

Wig/Hair/Makeup Designer
KIARA KIRKLAND

Scenic Artist
DAVID RAWLINS

Production Manager
CHARLES JOHNSON

Technical Director
NAT CONTI

New York Casting
MICHAEL CASSARA, CSA

Stage Manager
JESSICA WEXLER

Associate Choreographer
MADISON SHEWARD

Assistant Stage Manager
JOHN F. O'NEIL

Choreographer
ISAIAH SILVIA-CHANDLEY

Music Director
JAMES CLARK, JR.

Director
MARC DE LA CONCHA

Charlie and the Chocolate Factory is presented through special arrangement with Music Theatre International (MTI).

All authorized performance materials are also supplied by MTI.

www.mtishows.com

www.roalddahl.com | www.facebook.com/roalddahl | www.instagram.com/roald_dahl/

COMPANY

Willy Wonka	JOSHUA MORGAN*
Grandpa Joe	STEVE McCOY*
Mrs. Bucket	JENNIFER NEWMAN
Mrs. Gloop	BEVIN BELL-HALL
Mr. Salt	STEVEN MARTELLA
Mr. Beauregrade	CHRIS LOUIS
Mrs. Teavee	CARA CHUMBLEY
Mrs. Green/Ensemble	ZILPHIA ROCHELLE WALKER
Cherry/Ensemble	AMBER DAWN FRENCH
Grandma Georgina/Ensemble	JORDAN HANKERSON
Grandma Josephine/Ensemble/Dance Captain	MADISON SHEWARD
Grandpa George/Ensemble	JaRON ALEXANDER
Jerry/Ensemble	EMIR GARCIA
Ensemble	CHAD BARNES
Teen Ensemble	LAUNA DRAUGHON
Teen Ensemble	TY SHULL

**The Actor appears through the courtesy of Actors' Equity Association,
the Union of Professional Actors and Stage Managers in the United States.*

OOMPA YOUTH CAST

Charlie	CAMERON LEWIS
Augustus	OLIVER BENANDER
Veruca	CALLIE MACKENZIE TISDALE
Violet	LAUREN ANDERSON
Mike	JOSEPH COLEMAN
Oompa Loompa	MORGAN ANDERSON
Oompa Loompa	AIDEN SOLTREN

LOOMPA YOUTH CAST

Charlie	NOÉ CANGAS
Augustus	GRAYDEN CULBRETH
Veruca	CECILIA FINLEY
Violet	MELODY SMITH
Mike	LANGSTON KELLY
Oompa Loompa	ADDISON SHOUSE
Oompa Loompa	RENNY WESTMORELAND

UNDERSTUDIES:

Willy Wonka- STEVEN MARTELLA; Mrs. Bucket- MADISON SHEWARD;
Mrs. Teavee- AMBER DAWN FRENCH; Mr. Beauregarde- JaRON ALEXANDER;
Mr. Salt/Jerry- CHAD BARNES; Cherry- LAUNA DRAUGHON; Male Ensemble- TY SHULL;
Female Swing- TABITHA HUMPHREY



MUSICAL NUMBERS

Act I

Overture
The Candy Man
Willy Wonka! Willy Wonka!
The Candy Man (Reprise)
Charlie, You & I
A Letter from Charlie Bucket
More of Him to Love
When Veruca Says
The Queen of Pop
That Little Man of Mine
If Your Father Were Here
I've Got a Golden Ticket/Grandpa Joe
Red Carpet
It Must Be Believed To Be Seen

-15-minute intermission-

Act II

Entr'Acte
Strike That Reverse It
Pure Imagination/Grandpa Joe
Auf Wiedersehen Augustus
You Got Whacha Want
Veruca's Nutcracker: Sweet!
Vidiots
The View From Here
Finale
Bows

THE PRODUCERS WISH TO THANK:

Pantochino Productions Inc., Amy Perry & the Autism Society of NC, and Diana Drews
& The Friendship House.

Dry cleaning provided by CleanPression Dry Cleaning.

metronet[™]

Love your internet with speeds up to 2 Gig.

Switch today! Visit metronet.com

@MetronetFiber



CHARLIE & THE CHOCOLATE FACTORY COMPANY

JOSHUA MORGAN* (Willy Wonka) is so pleased to be back at CFRT after last season's *The Addams Family*. BROADWAY: *Ain't Too Proud: the Life and Times of the Temptations* (OBC), *Les Miserables*. OFF-BROADWAY: *Stiff*. REGIONAL: Woolly Mammoth Theatre Company, Arena Stage, TUTS, Signature Theatre, Folger Theatre, Triad Stage, Olney Theatre Center, North Shore Music Theatre, amongst many others. FILM/TV: *Law and Order*, *FBI*, *Law & Order: SVU*, *Law & Order: Organized Crime*, *Lincoln Rhyme* (NBC), *Paterno* (HBO). BFA: UNCSA. @jmorganarts.



STEVE MCCOY (Grandpa Joe) is so excited to be making his CFRT debut! National Tours: *Charlie & the Chocolate Factory* (Grandpa Joe), Monty Python's *Spamalot* (King Arthur), *Man of La Mancha* (Don Quixote). Recent New York credits: workshop of the new musical *Stagemother* playing opposite Leslie Margarita and Emily Skinner, and the Off Broadway musical *The Perfect Game*. Enjoy the show and close your eyes and "Imagine!" As always, this is for Cory!

JENNIFER NEWMAN (Mrs. Bucket) is thrilled to return to CFRT, where previous credits include *Matilda*, *The Addams Family*, *Shrek the Musical*, and more. A passionate performer, she's grateful for the support of her amazing partner, new baby girl, and her family. She thanks the CFRT team and audiences for their continued love and encouragement!



BEVIN BELL-HALL (Mrs. Gloop) CFRT debut! NYC Credits: *Swingtime Canteen* at Cherry Lane, *Everyone's a Hero...* at Theatre Row, original musicals at TNC. Regional: *Annie* (Hannigan) at Milton Theatre, *Bye Bye Birdie* (Mae Peterson) at The Argyle, *Man of La Mancha* at Asolo Rep, *A Doll's House, Part 2* (Nora) at CRT, *Murder on the Orient Express* (Mary) at The Arts Center of Coastal Carolina. MFA: Wayne State. For my Charlie. bevinbellhall.com

STEVEN MARTELLA (Mr. Salt) CFRT debut! Recent credits: Gaston in *Beauty & the Beast* (Arizona Broadway Theatre), Beast in *Beauty & the Beast* (Cortland Rep), Francis in *Forever Plaid* (Florida Rep), *Hercules* (Disney Cruise Line), Dennis in *Here There Be Dragons* (Off-Broadway Premiere), Robbie in *A Man of No Importance* (Good Theatre), Buddy in *Elf* (Clear Space Theatre). Thanks Mom, Dad, Collin, and Allie for their constant love and support. www.stevenmartella.com / @steven_martella

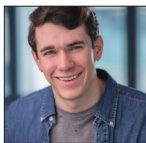

CHRIS LOUIS (Mr. Beauregarde) originally from Brockton, Massachusetts, is a versatile actor with a passion for storytelling across film, television, and theatre. Known for his dynamic performances and dedication to his craft, Chris has brought a wide range of characters to life, captivating audiences with his authenticity and depth. Always willing to be a student of the craft, he continues to build an impressive career, pursuing meaningful roles that inspire and entertain.

CARA CHUMBLEY (Mrs. Teavee) is so excited for her CFRT debut! She is originally from Moline, IL and currently lives in NYC. Some of her recent credits include: Mother in *A Christmas Story*, Jackie in *Disaster!* at Arizona Broadway Theater, Robert Anne in *Nunsense* at Gulfcoast Symphony, and Amy in *Company* at Cumberland Theater. Thanks to my parents, family, friends and Wil for all their constant love and support! www.carachumbley.com

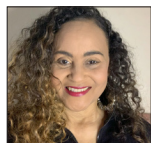

ZILPHIA ROCHELLE WALKER (Mrs. Green/Ens) is excited to make her CFRT debut. She is a native of Fayetteville and a retired Cumberland County Schools Educator. She attended David E. Talbert's Actor's Workshops and has been in numerous productions including: *A Broken Focus*, *Goodmorning Ms. Fogle*, *Purple Passion*, *Ladies Night Out* series, *That Church Life* and *CROWNS*. She has faith in God and is grateful to her family/friends for their love and support.

AMBER DAWN FRENCH (Cherry/Ens) is delighted to return to CFRT! Previous credits include *Puffs*, *Footloose*, *Sister Act*, *The Play That Goes Wrong*, *The Addams Family*, *Matilda*, *Clue*, *The Wizard of Oz*, *The Best Christmas Pageant Ever*, *Shrek*, *Mamma Mia!*, *Memphis*, *Annie*, *Oklahoma!*, *Evita*, *Fiddler on the Roof*, *The Pirates of Penzance*, *It's A Wonderful Life: A Live Radio Play*, *Gypsy*, *Les Miserables* and *The Sound of Music*. She thanks her family, friends, and mentors for their inspiration, love and support!

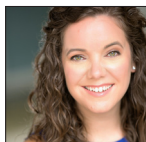

CHARLIE & THE CHOCOLATE FACTORY COMPANY

JORDAN HANKERSON (Grandma Georgina/Ens) is ecstatic to be back at CFRT! Her most recent credits at CFRT include *Footloose*, *Cinderella*, *Sister Act*, and *The Addams Family*. Jordan, a Durham, NC native, received her BFA in Professional Theatre from North Carolina A&T State University. She thanks her family and community for their support. (IG: @jo.hankerson)

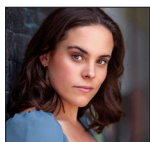

MADISON SHEWARD (Assoc. Choreo/Grandma Josephine/Ens) CFRT debut! Credits: *A Chorus Line* (Drury Lane), *Gypsy*, *Damn Yankees* (The Marriott Theatre), *American Psycho* (Kokandy Productions), *The Great Shadow* (4th Line Theatre), *The Wolves*, *Concord Floral* (The Young Company), *Junie B. Jones*. (YPTC). Film/Tv: *Chasing The Party*, *Dektol*, *Surfacing*. BFAMusical Theatre (CCPA). Madison is grateful for her family for their endless love and support. Instagram: @madison.sheward

JaRON ALEXANDER (Grandpa George/Ens) is delighted to join CFRT's cast of *Charlie & The Factory!* JaRon is a singer, actor, dancer from Fayetteville, North Carolina. No stranger to the CFRT main stage, a few credits include *Footloose*, *Sister Act*, *The Addams Family*, *Cinderella*, *Jelly's Last Jam*, *Flat Stanley*, *Buddy Holly*, *The Color Purple*, *Wizard of Oz*, *Mamma Mia*, and *Memphis*. JaRon would like to thank his family and the community for their love and support.

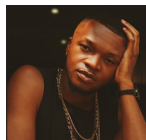

EMIR GARCIA (Jerry/Ens) is from NC and a first-generation graduate from UNCG. He is thrilled to return to CFRT where he has been a part of: *The Addams Family*, *Cinderella*, *The Play That Goes Wrong*, *Sister Act*, *Footloose* and *Puffs*. He'd love to thank CFRT for this opportunity as well as his friends/family who support his journey. He'd love to dedicate his performance in loving memory of his cousin Alex Luis Garcia.

CHAD BARNES (Ensemble) is a native of Lumberton, NC. His credits include *Chess*, *The Diary of Anne Frank*, *Beauty and the Beast*, *Joseph and the Amazing Technicolor Dreamcoat*, *Fiddler on the Roof*, and he was a featured vocalist in the 10th, 11th, 12th, and 13th Annual Robeson County Christmas Show. He was last seen in CFRT's *The Addams Family*, *Cinderella*, and *Sister Act*. He would like to thank the CFRT team and his family for their love and support.

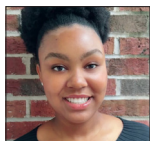

LAUNA DRAUGHON (Teen Ensemble) A Senior at her high school, is ecstatic for the show! She is an honor roll student, Class President, and a member of the National Honors Society, and a member of the Speech and Debate team. Her CFRT credits include: Ursula in *The Little Mermaid Jr.*, Cinderella's Stepmother in *Into the Woods*, Olivia in *The Color Purple*, Young Ancestor in *The Addams Family*, and in the ensemble of both of CFRT's productions of *Sister Act*.

TY SHULL (Teen Ensemble) is excited and grateful to return to the main stage with CFRT. He has performed here in *Shrek the Musical*, *The Wizard of Oz*, *Our Town*, and most recently in *Footloose*. Ty is also pursuing film acting and has previously appeared in a couple of local short productions. He thanks his friends and family for their continued love and support as he pursues his passion.

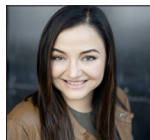

TABITHA HUMPHREY (Female Swing) is humbled and thrilled to be a part of her first show at CFRT. She last appeared on stage as Heather Chandler in *Heathers the Musical* at Gilbert Theatre and as Mrs. Lovett in *Sweeney Todd* at Oshawa L. Theatre in Oshawa, Canada. She would like to thank everyone involved for the opportunity! She can't wait to help support the magic created by this talented cast through this beautiful show! Blessings!

THE OOMPA YOUTH CAST

CAMERON LEWIS (Charlie Bucket) is thrilled for his debut performance with CFRT! Recent credits include Michael Banks in *Mary Poppins*; Michael Hobbs in *Elf the Musical* (North Carolina Theatre). Other roles include Bruce (*Matilda*); James (*James and the Giant Peach*); Winthrop (*The Music Man*); Jack (*Into the Woods*). Cameron has trained for 10 years at Holly Springs School of Dance, is a student at NC Theatre Conservatory and the Alli Mae Carnes Studio. @cam.j.lewis15

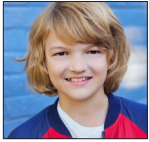
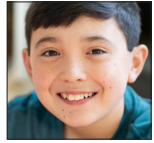

OLIVER BENANDER (Augustus Gloop) is thrilled to be part of *Charlie and the Chocolate Factory*! Recent credits include mainstage roles of Ralphie in *A Christmas Story* at Gilbert Theatre, Charlie Bradley in *BCPE*, Sam in *Cinderella*, and Eric in *Matilda* at Cape Fear Regional Theatre. He was also Gavroche in *Les Miserables* at Encore Theatre. When not on stage, Oliver enjoys sports, drawing and piano. He appreciates you seeing the show!

CALLIE MACKENZIE TISDALE (Veruca Salt) is a 7th grader at Fayetteville Academy and thrilled to return to the CFRT stage! Previous credits include *Matilda* (Matilda), *Annie* (Annie/Pepper/Molly), *The Sound of Music* (Brigitta), *The Addams Family* (Twin/Thing), *Shrek: The Musical* (Young Fiona/Elf), *A Charlie Brown Christmas* (Sally), *Cinderella*, *The Wizard of Oz*, and *The Best Christmas Pageant Ever* (Maxine/Gladys). She would like to thank Marc and MK for this amazing opportunity!



LAUREN ANDERSON (Violet Beauregarde) LOVES the stage and is grateful to be a part of this show! She is a gifted 12-year-old 10th grader who is also taking classes at FTCC. Her CFRT credits include: *Legally Blonde Jr* (Vivienne), *Cinderella* (Youth Ensemble), *The Addams Family* (Twin Ancestor/Thing), *Aladdin Jr.* (Jasmine), *Matilda* (Lavender), *BCPE* (Maxine/soloist/Gladys), & *Fintastic Finn* (Lady Pesca). Lauren sincerely thanks CFRT for this opportunity and her family for their loving support!

JOSEPH COLEMAN (Mike Teavee) is the 13-year-old son of Benjamin and Candace Coleman of Roseboro. This is his debut in a CFRT mainstage! Previous roles include Leroy Herdman in *The Best Christmas Pageant Ever* (CFRT), Ensemble in *The Music Man* (Harnett Regional Theatre), Jojo in *Newsies* (Sampson Community Theatre), Emmett in *Legally Blonde Jr.* (CFRT Summer Camp 2024), and Aladdin in *Aladdin Jr.* (CFRT Summer Camp 2023).

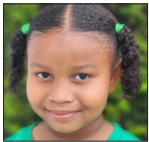

MORGAN ANDERSON (Oompa Loompa) is beyond excited to be a part of this talented cast! She is a gifted 10-year-old 6th grader with a love for singing, horses, and all things soft & fuzzy. Her CFRT credits include: *Cinderella* (Youth Ensemble), *BCPE* (Naomi/Shirley/soloist), *The Adventure of Our Lives*, *So Far* (Parker), & *Princess Problama* (Crab). Morgan would like to thank CFRT for this opportunity and her family for their endless love & support!

AIDEN SOLTREN (Oompa Loompa) is a 14-year-old gifted student at Village Christian Academy. Known for his charm, friendly, positive attitude and incredible wit, it's easy to see Aiden's love for performing on stage. Grateful for the opportunities, his credits include: *BCPE* (Charlie Bradley), *Beauty and the Beast Jr.* (Lefou), *A Charlie Brown Christmas* (Snoopy), *Matilda* (Nigel), *Aladdin Jr.* (Aladdin), *The Addams Family* (Pugsley) & *Cinderella* (youth ensemble).



THE LOOMPA YOUTH CAST

NOÉ CANGAS (Charlie Bucket) is thrilled to be making his CFRT debut! His favorite past productions are *Oliver!* (Oliver) at the Temple Theatre and *A Christmas Story* (Ralphie) at the Encore Performing Arts Center. He would like to thank his parents for their support and encouragement, his mentors at the Temple Theatre for a decade of inspiration and guidance, and the CFRT team for trusting him with this incredible opportunity. *We are the music makers, and we are the dreamers of dreams!*



GRAYDEN CULBRETH (Augustus Gloop) is a 12-year-old seventh grader at Freedom Christian Academy and enjoys singing, dancing, playing the clarinet, and running on the soccer field. He is delighted to return to the CFRT stage. CFRT credits: *The Addams Family* (Pugsley), *BCPE* (Claude Herdman), *Aladdin Jr.* (Babkak), *Legally Blonde Jr.* (store manager/Winthrop), *Beauty and the Beast Jr.* (featured dancer/napkin/wolf).

CECILIA FINLEY (Veruca Salt) is thrilled to be back at CFRT! A 6th grade homeschool student with dreams of Broadway, CFRT credits include: *Cinderella* (Youth Ensemble), *Matilda* (Amanda Thripp) & *Wizard of Oz* (Youth Ensemble). Other credits: Temple Theatre's *Annie* (Duffy) & Harnett Regional Theatre's *Music Man* (Amaryllis). She would like to thank Ms. Alli for helping her prepare for auditions, Mr. Marc for the guidance & opportunity, and Mom, Dad & Eli for all of their love & support!



MELODY SMITH (Violet Beauregarde) age 11, is back for her 4th main stage production with CFRT. Her acting journey began in the summer of 2021 when she participated in CFRT's *Fintastic Finn* Summer Camp play. Acting has also enhanced her skills in singing and dancing. Academically she's an honor roll AIG bilingual student, president of WH Owen's Beta Club, and last year's school spelling bee winner.

LANGSTON KELLY (Mike Teavee) is a local actor who's glad to be back at CFRT after playing youth ensemble in *Cinderella* (2024), Bruce in *Matilda* (2023), and others. He's been singing and dancing since he got here. He also shares his gifts at One Church Covenant Fellowship and the community. He thanks God, family, and friends, for their love and support, and the CFRT team for guiding him along the way. Love always prevails! (1st Corinthians 13:4)

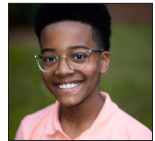

ADDISON SHOUSE (Oompa Loompa) is a creative, funny, and witty 11-year-old. She has enjoyed performing at CFRT in *The Best Christmas Pageant Ever* (Naomi/Shirley) and in various summer camp productions. Her favorite roles have been Pilar in *Legally Blonde, Jr.* and Princess Aurelia in *The Princess Problama*. She enjoys singing, dancing, and finding cool new hobbies to learn! Addison loves to entertain and is grateful for this opportunity!

RENNY WESTMORELAND (Oompa Loompa) is a gifted performer with a passion for music. He is excited for his mainstage debut! Renny enjoys fishing, gaming, and studying military history. CFRT credits: Ollie Herdman (*BCPE*) (Nutmeg, '23 & '24). Other: Genie (*Aladdin, Jr.*) at Long Hill Elementary ('23). Renny praises God for this amazing opportunity! He thanks his Mom, Dad, Nana, Papa, & extended family for their prayers, love, and support. "History guides, faith leads, melody endures."



CHARLIE & THE CHOCOLATE FACTORY CREATIVE TEAM

MARC DE LA CONCHA (Director) CFRT credits: *Puffs* (J. Finch), *Matilda* (Director), *Odd Couple* (Felix), *Wadsworth* (Clue), & *Donkey* (Shrek). Ntl Tours: *The Drowsy Chaperrone*, *Peter Pan* and *Discover Theater: Featuring Disney's Cinderella and Disney's The Jungle Book*. As the CFRT Education Director, he has directed over a two dozen youth shows in 5 years including *Into the Woods*, *Sister Act*, *Legally Blonde*, *Puffs*, and the world premieres of *Fintastic Finn* and *The Princess Problama*. @marcdelaconcha



ISAIAH SILVIA-CHANDLEY (Choreographer) is excited to collaborate with CFRT! Recent choreography credits: *Billy Elliot*, *School of Rock*, *Kinky Boots* (Paramount Theatre), *La Cage Aux Folles* (Little Theatre on the Square), *Putting It Together* (Pace University). Isaiah has worked at theaters including the Goodman Theatre, Drury Lane Theatre and Porchlight Music Theatre. BFA Musical Theatre Performance from Columbia College Chicago. Thank you to LDC! itszayzay.com. IG: @itszayzay_

JAMES CLARK, JR. (Music Director) Past CFRT credits include *Footloose*, *Matilda*, *The Addams Family*, and *Sister Act*. James has music directed, performed in pit orchestras, and acted in various theatre companies throughout NC. Some favorite shows as a pit musician with CFRT have been *Shrek*, *Caroline or Change*, and *Mamma Mia*. James is an active accompanist, woodwind specialist, singer/vocal coach. He is also Music Director for CrossPointe Church. Instagram: jamesclarkjr_music



JENNA SNYDER (Scenic & Props Designer) is an award-winning scenic & props designer for theatre, and immersive experiences. Jenna is based in New York City where she works for RWS Global in addition to her freelance career as an artisan and educator. Jenna has worked on projects with Universal Studios, O Magazine, Six Flags, Hershey Park, and Warner Brothers. She would like to congratulate the cast, crew, and creative team on an amazing production. www.jennamsnyder.com.

ANDREW GARVIS (Lighting Designer) is a New York City based Lighting and Video Designer. He is thrilled to work with CFRT again on *Charlie and the Chocolate Factory* where past credits include *The Addams Family* and *Trumbo*. His work spans across theatre, dance, opera, concerts, and live events. His work has been seen in NYC, Dallas, Edinburgh Fringe Festival and the Edmonton Fringe Festival.

JIMMY JOHANSMEYER (Costume Designer) is an award-winning actor, costume designer and educator. His costume designs and creations have been seen throughout the country and internationally, and include *Cold As Ice* starring Oxsana Baiul at Gateway Playhouse on Long Island, *My Kinda 60's* starring Charles Busch at Below 54, Off-Broadway premiere of *Matthew Passion*, and most recently *The Great American Mousical* directed by Dame Julie Andrews. Thank you Mary Kate Burke for inviting me to CFRT.

PATRICK JOHN KIERNAN (Sound Designer) is a sound designer based in Cleveland, Ohio. Off-Broadway: *A Salute to the Brave* [World Premiere], *She Stoops to Conquer* (The Actors Company Theater); *Simon Dawes Becomes a Planet* (Time Shared Productions). Regional: *Murder on the Orient Express*; *Natasha, Pierre, and the Great Comet of 1812* (Associate Designer) (Great Lakes Theater); *Let the Right One In* [US Premiere] (Cincinnati Shakespeare/UC-CCM); *Bare: a pop opera* (Playhouse Square/Baldwin Wallace Univ.).



KIARA KIRKLAND (Wig/Hair/Makeup Designer) is a graduate of Fayetteville State and Full Sail Uni., where she earned her BA in Mass Communications & Film Production. As a Licensed Esthetician, she is the owner of Radiantly You Aesthetics, located in McPherson Square. CFRT credits: *The Wizard of Oz*, *The Color Purple*, *Buddy Holly*, *Matilda*, *Jelly's Last Jam*, *The Addams Family*, *Cinderella*, *Sister Act*, & *Footloose!* She also has experience in film and music videos.



FAYETTEVILLE ACADEMY

Empower your journey. Elevate your future.



Ranked #1

Ranked the No. 1
PK-12 school
in the area



SmartLabs*

Home to 3
STEAM
SmartLabs
serving grades
Pre-K through 12



Financial Aid

More than
\$500,000 in
need-based aid is
awarded annually

www.fayacademy.org



Scan me



THE MILLER LAW FIRM

SHERRY E. MILLER, ATTORNEY AT LAW

108 Hay St #2A
Fayetteville, NC 28301

Office- (910) 485-5004
Fax- (910) 485-5006

cumberlandatty@gmail.com
www.cumberlandatty.com



When you start with care,
you get a different kind of bank.

TRUIST 

Truist Bank, Member FDIC. © 2022 Truist Financial Corporation. Truist, the Truist logo and Truist Purple are service marks of Truist Financial Corporation.

INDIGO MOON FILM FEST

Drama | Comedy | Horror | Romance



GET YOUR
PASS NOW

IndigoMoonFilmFest.com

ARTS COUNCIL
FAYETTEVILLE • CUMBERLAND CO.

Sponsored in part through a grant from the Arts Council of Fayetteville/Cumberland County

GENERAL INFORMATION

USE OF CELL PHONES AND OTHER ELECTRONICS

Usage of cell phones or any other devices that make sound or emit light during the performance is strictly prohibited. The video or audio recording of this performance by any means is strictly prohibited.

RESTROOMS

The Men's and Women's restrooms are on the theatre level. As you leave the box office area, make a right and they are the last two doors on your right.

In case of an emergency, please stay calm, seated, and listen for instruction from Stage & House Management.



New Year. New You.

HealthPlex
of CAPE FEAR VALLEY HEALTH
healthplexonline.com



Construction Solutions

GENERAL CONTRACTING

Constructing Homes.
Building Relationships.

910-710-3907
constructionsolutionsnc.com

Welcome to Fayetteville and Fort Liberty!

Find out what's going on in your new Hometown!

UP & COMING WEEKLY

EST. 1996
"Fayetteville, Fort Liberty and Cumberland County's Community Newspaper"

Proven advertising & marketing solutions | 910.484.6200



Come enjoy this great season lineup!



Subscribe **FREE** online at www.upandcomingweekly.com 

Great Service. No Drama.

Serving greater Fayetteville for nearly 70 years, Hinkamp Jewelers is *the* place to shop for jewelry. You'll love our stunning selection, from classic styles to the latest trends, and our friendly, knowledgeable, 'no-pressure' service.

Good things happen with Hinkamp

201 S. McPherson Church Road • 910-864-2965
Weekdays, 10am – 6pm • Saturday, 10am – 5pm
HinkampJewelers.com

HINKAMP
Jewelers
Your Diamond Store Since 1955

Cape Fear Eye Associates

Introducing

THE NEXT LEVEL OF EXCELLENCE



Alexandra Castillejos, MD
Glaucoma Specialist



scan to learn more

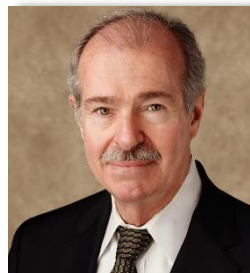

Walt Bogart, MD
Ophthalmologist/Refractive Surgeon

Cape Fear Eye Associates is proud to welcome Dr. Alexandra **CASTILLEJOS** and Dr. Walt **BOGART** to our team of eye care professionals specializing in medical & surgical glaucoma, cataract surgery, LASIK/refractive procedures.

***NOW ACCEPTING NEW PATIENTS**

910.484.2284 | www.capefeareye.com



SEAT SQUAD DONORS

We gratefully acknowledge the generosity of these friends and philanthropic leaders who have made gifts to sponsor chairs in our auditorium renovation. Thank you for taking flight with us!

Craig Adams, House Manager
The Allison Family
Lauren & David Allred
The Arango Family
Al & Sue Aycock
David & Magda Baggett
Dr. Kamal & Kharti Bakri
Elaina & Gordon Ball
SarahMarie & Chad Barbour
Dr. & Mrs. David Barkman
Reginald M. Barton, Jr.
Larry & Julianne Bass
Anonymous
Carl & Casey Benander Family
The Bernards
Debbie Best
Dr. George Binder
Beth Bir
The Board of Directors at CFRT
Brenda & Rick Booth
Malissa, Brent, & Huck Borden
Richard & Marcia Braid
Dena & George Breece
Carol S Briggs
Ricky & Tammy Britt
Bruce & Susie Brown
M & M Brown
Corey & Jeanne Marie Brown
Mary Lynn & Norwood Bryan
Mary & John Buie
Mary Kate Burke
Cheryl Y. Burns
David Caldwell
Callahan & Rice Insurance Group
Cape Fear Valley Health
Vicki & Gary Wiggins Chadwell
Judy Chavis
Mr. & Mrs. Tony Chavonne
Laurie & Stephen Cherry
Franklin Clark
Jan Cobb
Kaia & Willis Frye (Justin & Jamie)
N. Rene Corders
Michelle & David Courie
Jean D'Agnessa
Jackie Danker
Donna & Russ Davenport
Donna & Johnny L. Dawkins III
Mr. & Mrs. John Dawson
Fayetteville Alumnae Chapter
Delta Sigma Theta Sorority, Inc.
Fort Bragg Area Alumnae Chapter
Delta Sigma Theta Sorority, Inc.
Jenny & Kirk deViere
W. & B. Dietrich
Col. John & Willie Dunigan
Timothy D Edwards & Bill Jordan
Dr. & Mrs. Gerald Ellison
Dr. & Mrs. Taner Esenoy
Sue, Johnnie, Suzanne,
& Amanda Evans
Sherron & Gabby Evans
Fayetteville Area Convention
& Visitor's Bureau
First Citizens Bank

Nona & Fred Fisher
Dr. Joseph & Mrs. Debbie FitzHarris
Eleanor W. Fleishman
Dr. Sam Fleishman
Robert Fox
Ebon Freeman James & Frank James
Robert & Kathy Gaines
Stephen & Nancy Gasper
R.B. & Carole Goforth
Col. Elizabeth Goolsby, Ret.
Ms. Kim Graham
Lyn & Michael Green
Ken & Lindsay Griggs
Tim & Amy Hall
Elaine Bryant Hayes
Mac & Linda Healy
Margaret & Joel Hedgecoe
Marinda Hill
Carolyn & Paul Hinson
Drs. LeRoy & Stephanie Hodges
Mary & John Holmes
Doug Richardson & Lois Hubbard
Mark & Kim Hurley
Suzanne Ishee & Dr. Michael Kerley
Lucy & Wes Jones
Jimmy & Melanie Keefe
Elizabeth Marler Keeney
A. Elizabeth Keever
Greg King & Carlos Aguila
Marilyn & Tom Kiser
Shirley & Jim Konneker
Sons of June Lancaster
Liz & Don Latella
Anonymous
Vicky L. & Philip H. Leary
Robert & Lynn Leath, Leath
Associates, Inc.
Lynn & Karl Legatski
Martha & Mike Lerario
Eric Lindstrom & Kennon Jackson, Jr.
Lumbee River Electric
Membership Corporation
Tommy & Gloria Macon
John Malzone
Katherine Marable
Kesimy E Martinez
Juelle McDonald
Anonymous
Sharon Smith McNair
General (ret) Dan & Maureen McNeill
Sylvia C. McPherson
Tom Michel
Joseph Mikolajczyk
Nadine G. Miller-Bernard
Lajuan & Torrey Mills
Deborah Mintz & Larry Dilucchio
Steven & Jean Moore
Sarah & Frank Moorman
Virginia Thompson Oliver
Mr. & Mrs. John T Owen
Ashley Nicholl Owen
LaVern Oxendine
Dr. Henry & Diane Parfitt
The Pegues Family
Menno & Suzanne Pennink

Tiffany & Andrew Pennink
Lonnie & Dana Player
Jason Poole
Jamie Powell
Jean E. Powell
The Pritchett Family
Tinnie & Nattalyee Randall
Darlene & Mike Ransom
Bob Ray
June & Paul Reichle
Mrs. Gillie Shaw Revelle
Mr. & Mrs. Tim Richardson
Dr. Patrick & Mrs. Lorna Ricotta
Joe & Trina Riddle
The Robbins Family
Wayne Riggins & Luis Perez
Dr. Stephen & Judy Rochman
Sam & Kellie Ross
Dennis & Susan Walters
Michael Ruff, DDS
Dr. & Mrs. Dan Runkle
Jeffrey & Tamara Salo
Ines Sanabria
Fred & Wilhelmena Sapp
Dr. & Mrs. W. Dickson Schaefer
Libby Seymour
Liza & Sanjay Shah
Evelyn Shaw
Emma & Jonathan Shaw
Claire Shaw
Richard & Susan Shereff
Dan & LaVika Shull
Cameron Sims
Janet L. Smith
Marcia B. Snow Col, ret, USA
Joyce & Ole Sorensen
Mr. Charles Speegle
Amy & Grant Steffan
Dr. & Mrs. Bruce Steffes
Judge Robert Stiehl &
Meredith Player Stiehl
Kelly Taylor
Mr. & Mrs. Stephen G Terry
David & Karen Tisdale
The Francis-Thorp Family
Holden & Patti Thorp & Family
University of North Carolina
at Pembroke
Van & Kim Van Borkulo
Anonymous
Wade Hardin Plumbing
The Westreich Family Foundation
Mrs. Christina Washington
Mayon & Mackie Weeks
Rebecca & David Wendelken
Katherine Holmes Wheeler
Eva & Robert Williams
Mrs. Ira Wolfe
Martha & Clyde Wood
Ella Wrenn & Matthew Jackson
Jan Johnson & Pat Wright
Drew & Kalli Ziegler

ENDOWMENT DONORS

We gratefully acknowledge the generosity of these friends and philanthropic leaders who have made gifts to the Cumberland Community Foundation to benefit CFRT:

Anonymous
Anonymous
Al & Sue Aycock
Jackie Bradley
Carol Briggs
Cheryl Burns
Cape Fear Botanical Garden
Judy Chavis
Franklin Clark
Chris & Teresa Craven
Juhn & Carolyn Dawson

Larry DiLucchio
Tom & Maxine Donnelly
Laura Doherty
Col. (Ret.) John P Dunigan
Robert & Kathy Gaines
Lisë Ortenberg Glazier
William and Dorothy Hedgepeth
Wes & Lucy Jones
The Honorable A. Elizabeth Keever
Shirley & Kim Konneker Advised Fund
Susan MacRae

Lajuan & Torrey Mills
Zach & Kelly Pritchett
Gillie Revelle
Richard & Marie Runkle
Frank Shaw
Richard & Susan Shereff
Joyce & Ole Sorensen
Karen & David Tisdale
Taylor & Greg Whitley

Designated Endowments for CFRT:

Huck Borden & Annika Benander Kids With
Hearts For The Arts Endowment
The Murray & Nancy Duggins Endowment
The Fayetteville Observer Endowment
The Ralph & Linda Huff Endowment

The Debbie, Mike, Cody, & Cory Lallier Endowment
The Eric Lindstrom & Kennon Jackson Endowment
The Thorp Family Endowment for Facility Maintenance
The Terri Union & Carlos Zukowski Endowment
The Yarborough Endowment

Agency Endowments:

The Bo & Herbert Thorp Endowment for CFRT
The Cape Fear Regional Theatre Endowment
The Harvey Mayer Endowment for CFRT

This listing is current as of October 14, 2024 and reflects gifts made between July 1, 2022 and January 15, 2025. CFRT Endowment funds are managed by Cumberland Community Foundation (CCF). To learn more about how to make a gift, please contact CCF at 910.483.4449 or www.cumberlandcf.org

ACT TWO DONORS

We gratefully acknowledge these donors to our Act 2 Capital Campaign:

Anonymous
Molly & Wells Alderman
Lauren & David Allred
Arts Council of Fayetteville/
Cumberland County
Julianne & Larry Bass
Bob Bleecker
Rick & Brenda Booth
Richard & Marcia Braid
Hal Broadfoot
Charles Broadwell
Tom & Lou Brooks
Bruce & Suzie Brown
Eason & Candee Bryan
The Cannon Foundation
Anonymous
Joanne & Tony Chavonne
Chris & Rich Chupkowski
J. Gary & Terry G. Ciccone
Advised Fund
City of Fayetteville
Janet Conners
Cumberland Community
Foundation, Inc.
John & Carolyn Dawson
Jenny, Kirk & Grey deViere
Walter & Barbara Dietrich
Meghan & Zach Engle
Fayetteville Public Works
Commission

First Citizens Bank
Eleanor Fleishman
Mike, Anita & Lili Flowers
Will Gillis
Carole Goforth
H.M. & Pearl Kyle Foundation
Tim & Amy Hall
John & Carneen Hart
Mary Flagg & Jim Haugh
Dr. Bennett Hayes &
Elaine Bryant Hayes
David & Susan Henderson
Mary & John Holmes
Linda & Ralph Huff
Adam & Mandy Hurley
Franklin & Jo Beth Johnson
Lucy & Wes Jones
Elizabeth Marler Keeney
Shirley & Jim Konneker
Cory & Jessica Lallier
Anonymous
Lynn & Karl Legatski
Martha & Mike Lerario
Eric Lindstrom &
Kennon Jackson
The Longleaf Fund
John & Caroline McCauley
Dan McInnis
Dan & Maureen McNeill
Jean & Stephen Moore

Frances Kelly Morketter
Virginia Thompson Oliver
Michael A. Palmer
Parks Building Solutions
Tiffany & Andrew Pennink
Dena Potter
Barbara & Billy Richardson
Wayne Riggins & Luis Perez
Darsweil Rogers
Joe & Maureen Running
Emily & Dickson Schaefer
Carol & Sammy Short
Short Stop
Caro Lee Stapleton
The Sloggy Family
State of North Carolina
Beverly S. Stewart
Clay Thorp &
Laura Francis-Thorp
Holden & Patti Thorp
David & Karen Tisdale
Truist
Van & Kim Van Borkulo
Colleen & Billy Wellons, Jr.
Martha & Clyde Wood
Charlene & Jay Wyatt
Kalli Ziegler Properties

24/25 PATRONS & DONORS

CFRT thanks our generous donors who help us impact the lives of more than 60,000 people each year. Your commitment to a season of exceptional theatre and this non-profit organization are deeply appreciated! This listing represents Season Patrons and cumulative gifts received between April 14, 2024 and the time of this print.

VISIONARY

Anonymous Trust
Arts Council of Fayetteville/Cumberland County
Cape Fear Assembly
Joanne Copeland
Cumberland Community Foundation, Inc.
Florence Rogers Charitable Trust
Betsy Hubbard
Wes & Lucy Jones
Daniel McInnis
David and Elisabeth Nimocks Foundation, Inc.
North Carolina Arts Council
The Shubert Foundation
United Way of Cumberland County's Youth Growth Stock Trust
Van & Kim Van Borkulo
The Westreich-Finally Foundation

AMBASSADORS

Larry & Julianne Bass
George & Susan Binder
Duke Energy Foundation
Fayetteville New Car Dealers' Association
Tom & KJ Powell
Gillie Revelle
Mayon & Mackie Weeks
Sharlene Riddle Williams

LEADERS

Richard & Marcia Braid
Carol Briggs
Ricky & Tammy Britt
Judy Chavis
Franklin Clark
Jan Cobb Advised Fund
Keith Cox
Rick & Libby Daniel
Murray & Nancy Duggins
Naoma Ellison
Robert & Mikki Fox
Elizabeth Goolsby
Walter & Deborah Greene
Rakesh & Vinita Gupta
Marianna Hollinshed
Betty Howie
In Memory of
Marshall C. Howie

Ralph & Linda Huff
Kiwanis Club of Cape Fear
Karl & Lynn Legatski
John Malzone
Mike & Kim Nagowski
Virginia Thompson Oliver
Jason Poole
Maureen & Joe Running
Jeffrey & Tamara Salo
Ines Sanabria
Dickson & Emily Schaefer
Libby McNeill Seymour
Richard & Susan Shereff
Eric & Rebecca Sigmon
Worth & Felicia Smith
Charlene & Jay Wyatt

24/25 PATRONS & DONORS

ADVOCATES

Lauren & David Allred
Bob & Tammy Barefeet
Brenda & Rick Booth
Jane Casto
Sonji Clyburn
Frank & Deborah Dawson
Michael & Janet Desist
Dr. Shirish Devasthali
Stanley & Mary Ford
Stephen & Nancy Gasper
Zoe Gravitz, MD
Lynn Bissette Greene
Tim & Amy Hall
Diane Harrell
Elaine Bryant Hayes
Mark & Kim Hurley
Hannah Jang Molina
Jan Johnson & Pat Wright
Elizabeth Keeney
Bud Lafferty

Eric Lindstrom &
Kennon Jackson
Ricky & Donna Lopes
Claire & Dave Louder
Dan & Maureen McNeill
Kathy & Al Miller
Chris & Angela Neal
Charles E. Pimble
Sean & Michelle Pottorff
Mr. & Mrs. Zach Pritchett
Gail & Glenn Riddle Advised Fund
Dan & Marie Runkle
Jerome & Gwendolyn Scott/
The Insurance Guy
Joyce & Ole Sorensen
Melody Steenberg
Amy & Grant Steffan
Faye & Brent Sumner
David & Deb Taylor
Ira Wolfe

FRIENDS

Steve & Jodi Bates
Lindsay & Richard Bowden
Marilyn B. Britt
Joanne & Tony Chavonne
Jennifer R. Cooney Attorney at Law
Rene Corders
Walter & Barbara Dietrich
Lee & Maggi Driggers
Susanne Faircloth
Bottom Line Accountihng
Jane Galan
Carole Goforth
Bettye Grady
Lyn & Michael Green
William & Sue Hardwick
Anonymous
Robin & Bob Hill
Carol Ivey
Anonymous
Joel S. Jenkins, Jr. Attorney/
The Real Estate Law firm
Marty & Rose Jenkins
Carolyn & Paul Hinson
Holmes Security Systems
The Honorable A. Elizabeth Keever
Meleaha Kimrey & Xavier McPherson
Greg King & Carlos Aguila
Julia D. King
Philip & Vicky Leary
Anessa Lewis & Mike Bryant

Anonymous
Mr. & Mrs. Tyler C. Patton
John & Linda Phillips
Andrew & Sherry Privette
Margaret & David Reid
Tim & Vicki Richardson
Col(Ret) & Mrs Arturo Rodriguez
Sam & Kellie Ross
Sharon & Don Ruther
Dee & Donna Sellers
Janet Smith
Jim & Suzanne Smith
Marcos & Michelle Soltren
Pat Stang
Susan Stephany
Carolyn Weaver
Greg & Taylor Whitley

24/25 PATRONS & DONORS

PATRONS

Craig Adams AF & Federal (Ret)
Eugenie Almeida
Barbara Anderson
SarahMarie & Chad Barbour
Carolyn & Jerry Beaver
Ruth Bellamy
The Benander Family
Sal & Denise Biancardi
Mr. Jimmy Harvey & Mrs. Bernadette
Bogertey-Harvey
Dena & George Breece
Patsy & Coy Brewer
Barbara Brooks
Labinda Bryan
Mary & John Buie
Cheryl Burns
Frances Byrne
Deborah Davis Carpenter
Carol & William Conklin
Sally Conlon
Dawn & Matthew Conquest
Chris & Teresa Craven
Carolyn & John Dawson
Jane Dawson
Kirk & Jenny deViere
Rachel Dixon
Tom & Maxine Donnelly
John & Willie Dunigan
Anonymous
Meghan & Zach Engle
Judy Feeney
Bill Fischer
Eleanor Fleishman
Edward R. Frick
Garner's Painting Service
Lisè Glazier
Laura & Bryan Goddard
Rhonda & Steve Gooding
Margaret Hedgecoe
Anonymous
John & Mary Holmes
Richard & Jane Hoskins
Lois Ives
Tricia & Robert Jensen
Glenda Johnson
Linda Jones
Venson & Velisa Jones
Lacy Kells
Steve Kenney
Marilyn Kiser
Don & Liz Latella
Tommy & Gloria Macon
Susan MacRae
Debbie McDaniel Perry

Chris & Eve McGaughey
Jim & Kelly Mergy
Dorothy B. Miller
Susan & Tom Miller
Miranda Law Firm, PLLC
Catherine Mitchell
Jean & Steven Moore
Sandra Nelson
John & Martha Owen
Susan Parrish & Richard Hup
Menno & Suzanne Pennink
Andrew & Tiffany Pennink
Bob & Chris Petroski
Clay & Mary Potter
Jean E. Powell
Janet Prewitt
Doug Richardson & Lois Hubbard
Judy & Burney Rivenbark
Jason Sawyer & Heather Wells
Claire Shaw
Marilyn Shaw
Lisa Simon
Becky & Bill Spade
Glenn & Erika Stockwell
Griselda R. Sutton
Rollinda Thomas
Keith & Sarah Tilghman
David & Karen Tisdale
Mike & Ali Travis
Dr. Kimberly A. Vess
Nanette Walsh
Eleanor Way
Roy Weaver
Robin Weaver Hurmence
Kirby & Jennie White
Randall Winter
Ella Wrenn & Matthew Jackson
Kalli Ziegler Properties

CAPE FEAR REGIONAL THEATRE 2024-2025

2025 Board of Directors

Lauren Allred
Al Aycock
Cheryl Y. Burns
Judy Chavis
Carolyn Dawson
Jenny deViere
Meghan Engle
Bill Hedgepeth

John Holmes
Lucy Jones
Marilyn Kiser
Juelle McDonald
Antoine McGill
Nisha Patel
Tyler Patton
Tiffany Pennink

Charles Pimble
Zach Pritchett
Darsweil Rogers
Marie Runkle
Rollinda Thomas
Karen Tisdale
Taylor Whitley

Steering & Construction Committees

Steering:
La Nica Allison
Al Aycock
Renee Corders
Jannette Council
Michelle Courie
Cardell Hunt
Elizabeth Keeney

Greg King
Jean Schaefer Moore
Jason Poole
Zach Pritchett
Jerome Scott
Vivek Tandon
Karen Tisdale
Willie Wright

Advisory:
Franklin Clark
Mac Healy
Deborah Mintz
Wayne Riggins
Dickson Schaefer
Libby Seymour
Susan Shereff

Construction:
Al Aycock
Wade Duggins
David Tisdale

Administration

Founding Artistic Director..... Olga “Bo” Thorp
Artistic Director..... Mary Catherine Burke
Managing Director..... Ella Wrenn
Marketing Director..... Ashley Nicholl Owen
Education Director..... Marc de la Concha
Business Manager..... Tierra Holmes
Development Associate Rosalind Arango
Education Associate..... Jennifer Sell
Company Manager..... Sean-Riley Cunningham
Bookkeeper..... Martha Conti
Box Office Manager..... Janis Long
House Managers..... Willie Wright & Craig Adams
Concessions Deborah O’Neil & Joyce Shakir
Front of House Assistant Myree Martin
Facilities Associate..... Sarah Rauenzahn

Production

Production Manager Charles Johnson
Technical Director..... Nat Conti
Master Carpenter Zachary Finch
Scenic Artist David Rawlins
Carpenters Dim Borisov, Catherine Modica, Louis Jacques, Matthew Merriman
Lighting & Sound Supervisor..... Troy Morelli
Sound Mixer Erin Burkhardt
Electricians & Audio Overhire Matthew Decker, Mackenzie Ulibarri
Costume Shop Manager..... David Louder
Wardrobe Supervisor Celeste Matos
Stitchers Lou Brooks, Audrey Tannahill
Production Stage Manager..... John F. O’Neil
Stage Manager..... Jessica Wexler
Video Design Ashley Nicholl Owen
Child Guardian Ripley Reid
Marketing Intern Pierre Porterfield
Technical Interns Abby Moore, Aidan Morrasso, Alexis Restaino, Andrez Brown,
Daiyanna Lawrence, Dakota Johnston, Delaney Loper, Elijah Thomas, Elise Benander,
Elon Point Du Joir, Grace Urciuoli, Jack Wood, Kristianna Polley, Layla Keller,
Maddie Burns, MaKynzie Ottinger, Marquez Marsh, Miranda Mercer, Natalie Allen,
Nelah McLean, Oliver Fowler, Sophia Stemen, Sophie Lutynski, Venus Bess

This project is supported by the Arts Council of Fayetteville/Cumberland County in part by contributions from businesses and individuals, and through grants from the City of Fayetteville, Cumberland County, and the North Carolina Arts Council, an agency of the Department of Cultural Resources.

VALLEY

AUTO WORLD



3810 Sycamore Dairy Road

FAYETTEVILLE



**The Ultimate
Driving Machine®**

BLEED BY EXAMPLE.

*Your community is suffering
from **BLOOD SHORTAGES.***

*There is an **URGENT** need of volunteers to donate.*

Blood donors are the foundation for providing safe blood products and meeting the medical needs of local patients. Their donations can mean the difference between life and death.

Donating blood gives volunteers an opportunity to be of service both to themselves and their community.

Giving blood is a selfless act and the ultimate random act of kindness. If you live here, please give here – give blood.

Cape Fear Valley Blood Donor Center is **your** local blood bank.



**CAPE FEAR VALLEY
BLOOD DONOR CENTER**

**3357 Village Drive
Fayetteville, NC
(910) 615-LIFE**

*For a blood drive near you, scan the
QR code or visit [savingliveslocally](https://www.savingliveslocally.com).*

