

# the studio ~ Cape Fear Regional Theatre

## TEEN SUMMER THEATRE INTENSIVE 2017



**AGES  
14-19**

Some theatre experience recommended. This theatre intensive camp offers campers the thrilling experience of producing a selection of classical theatre. Campers will rehearse for two weeks, culminating in two performances the final Friday and Saturday. **Auditions will take place in early July to place campers in appropriate roles. Auditions will be scheduled at time of registration.** Video submissions will be accepted, but are not preferred.

Every camper will receive instruction in approaching Shakespeare's work through an immersive experience studying classic theatre in today's world. Through actor development activities and small-group work, campers are provided with instruction in higher-level theatre techniques and skills needed for performance. This camp is limited to 35 students. Camp fee includes Script, Daily Snack and Camp T-Shirt.

**2 Week Session  
July 24-August 5**

**Camp Hours: Week 1 Mon.-Fri. 3:00- 9:00 PM  
Week 2 Mon.-Thurs. 10:00 AM- 4:00 PM  
Fri. 10:00 AM Until After Show**

**Performances:  
Friday, Aug 4 at 6:00 PM, Saturday, Aug 5 at 2:00 PM**

### MEET CAMP DIRECTOR - SARAH HANKINS

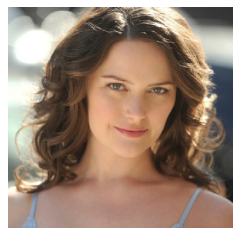

Sarah Hankins is a director, actor, and teacher with an MFA in Directing from UNC Greensboro. She delights in teaching exciting, engaging, and adventurous theatre and film. Some of her private students have gone on to be accepted at BFA programs at NYU (Tisch), Hofstra, FSU, UCF, and Virginia Commonwealth University. Her experience with the works of Shakespeare is extensive and she looks forward to diving in this summer with the CFRT kids. [www.sarahhankins.com](http://www.sarahhankins.com)

**Teen Camp (ages 14-19):**

**Early Bird Rate until Feb 17 - \$300**

**\*Regular Rate Feb 18-May 19: \$325**

**\*\*Late Rate: \$350 May 20 until camp begins**

\*Limited Financial Aid with application pending availability.

Application at [www.cfart.org/Education](http://www.cfart.org/Education).

For additional information, contact Molly Malone at 910-323-4234 ext 244 or [mmalone@cfart.org](mailto:mmalone@cfart.org)

\*\* Does not apply to those placed on Wait List prior to May 19.

TOTAL FEE is due at the time of registration. **Advance registration is required** and can be made **online** at [cfart.org/education](http://cfart.org/education), **in person, by mail** to 1209 Hay Street Fayetteville, NC 28305, **by fax** (910-323-0898) or **by emailing a scanned completed registration form** with payment to [education@cfart.org](mailto:education@cfart.org). A \$25 cancellation fee until the Friday prior to each camp session. \$25 fee on all returned checks. \$25 Discount for each child in same family/any camp. No refunds or credits once camp session has begun.

**MORE KIDS?  
DON'T MISS THESE OTHER CFRT  
SUMMER THEATRE CAMP SESSIONS!**



**SUMMER THEATRE  
CAMP**

**ARISTOCATS, KIDS**

**AGES 6-9**

**JUNE 26-JULY 1**

**JULY 10-15**



**SUMMER MUSICAL  
THEATRE INTENSIVE**

**MADAGASCAR, JR**

**AGES 9-14**

**JUNE 12-24**

**JULY 17-29**

**MORE INFO AT [CFRT.ORG/EDUCATION](http://CFRT.ORG/EDUCATION)**



CAMPER'S NAME	AGE	BIRTHDATE	SCHOOL
ETHNICITY	GENDER	MOST RECENT GRADE COMPLETED	<b>Shirt Size: (Shirt is included in camp fee) (Circle One) CHILD (Youth) S M L or ADULT S M L XL XXL</b>
ADDRESS	CITY	STATE/ZIP	
PARENT #1'S NAME	CONTACT PHONE 1 (H) (C) (W)	CONTACT PHONE 2 (H) (C) (W)	
PARENT #2'S NAME	CONTACT PHONE 1 (H) (C) (W)	CONTACT PHONE 1 (H) (C) (W)	

Parent email address: \_\_\_\_\_

PAYMENT TYPE: Credit Card #: \_\_\_\_\_ Exp \_\_\_\_\_ Amt \_\_\_\_\_  
 Zip Code: \_\_\_\_\_  
 Check #: \_\_\_\_\_ Amt: \_\_\_\_\_ Cash: \_\_\_\_\_ Amt: \_\_\_\_\_

*Thank you for registering your child for CFRT's  
Summer Camp!*

*We know you have a lot of choices in where to  
send your child, and we are honored you have  
chosen CFRT for your child's summer camp  
experience.*

*Please contact me with any  
questions you may have.*

*Molly Malone*  
 CFRT Director of Education and Outreach  
 mmalone@cfrt.org  
 910.323.4234, ext. 244